

FRONT ELEVATION

Ar | 4757/91
no 5
7/02/04/91

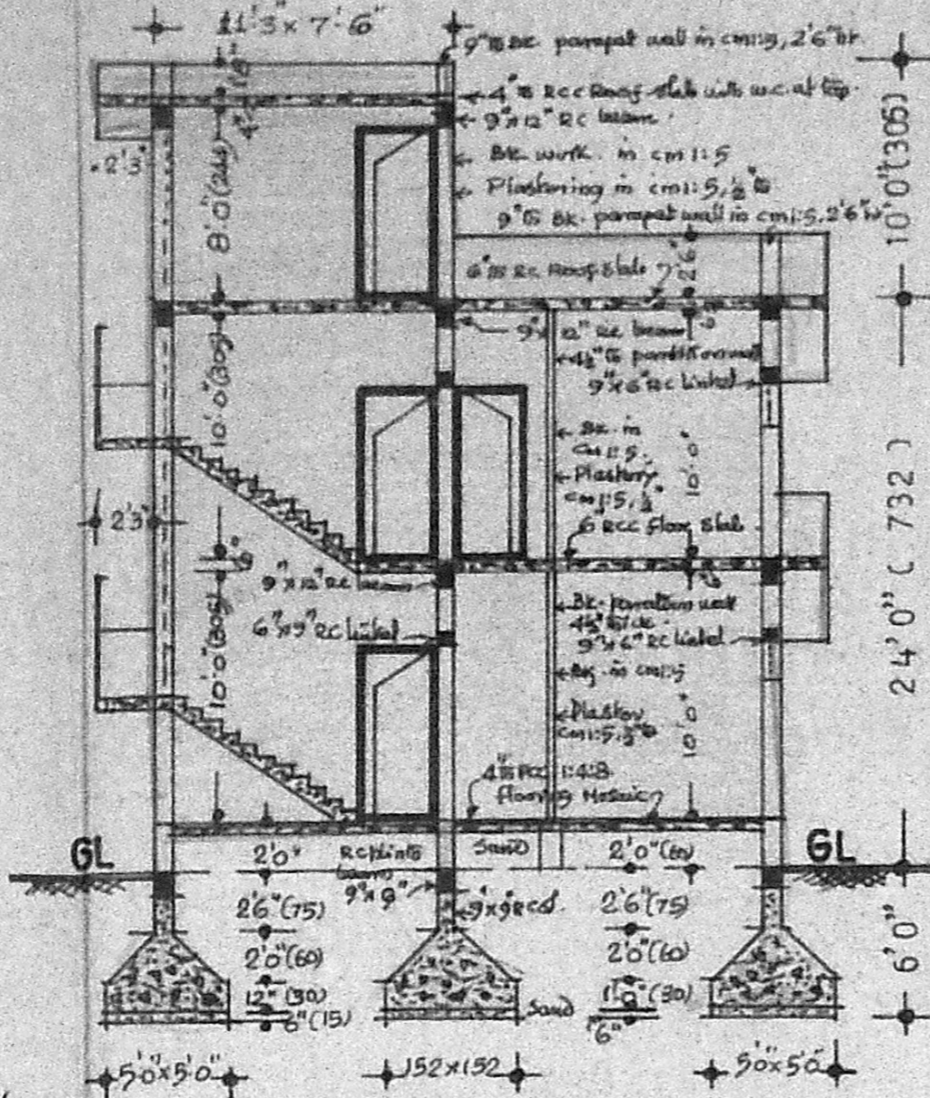

CROSS SECTION ON A-B

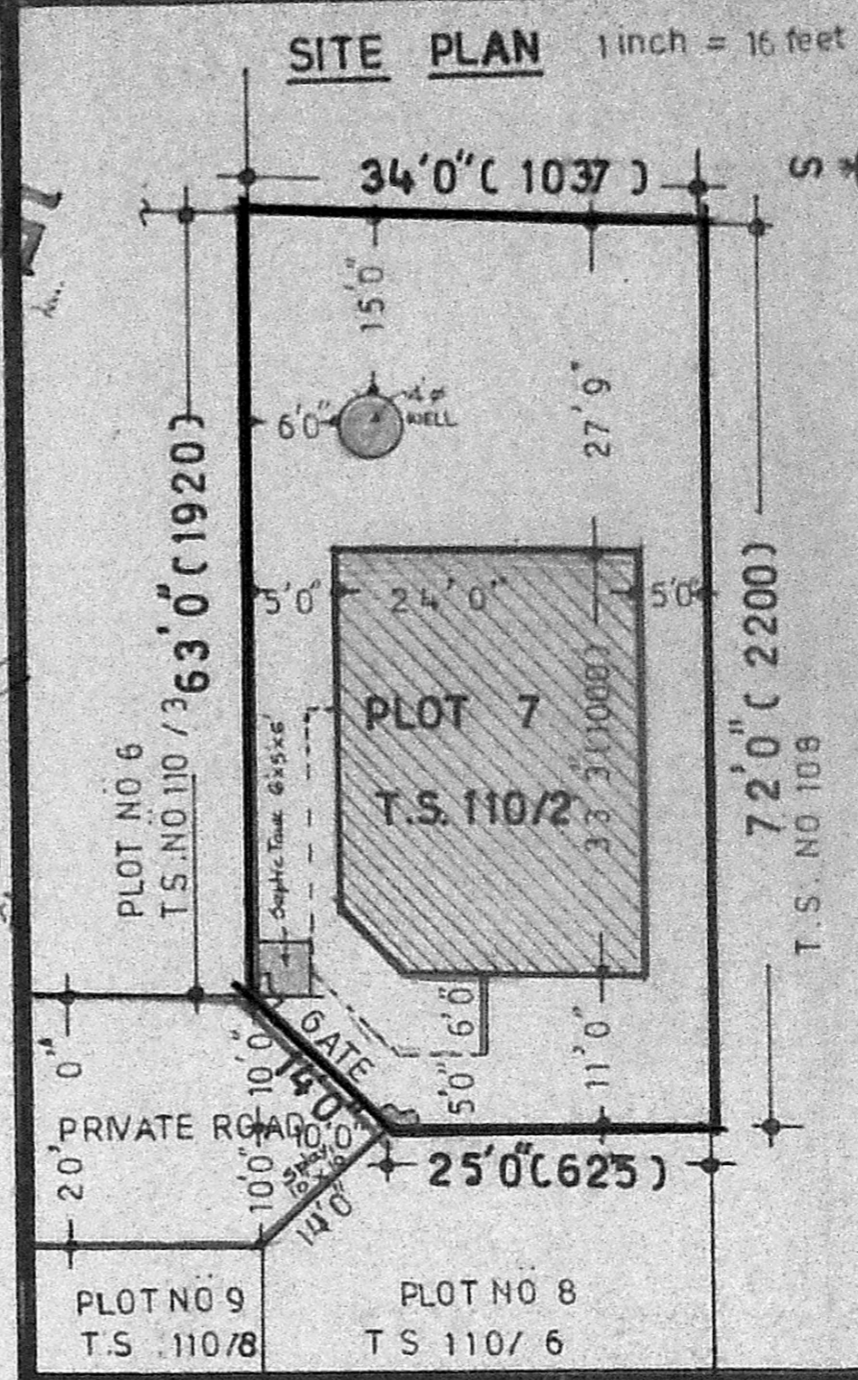

SITE PLAN 1 inch = 16 feet

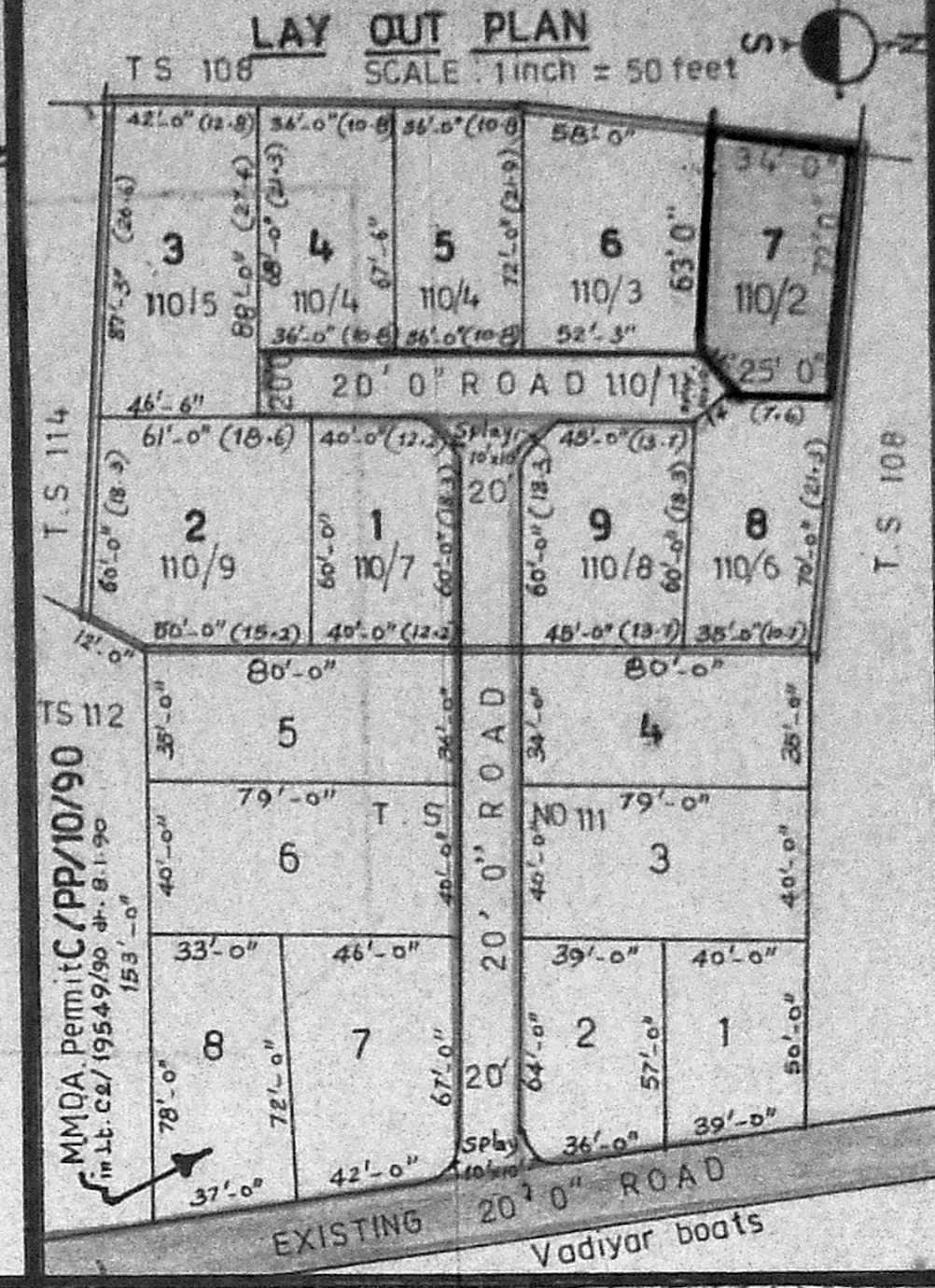

LAY OUT PLAN 1 inch = 50 feet

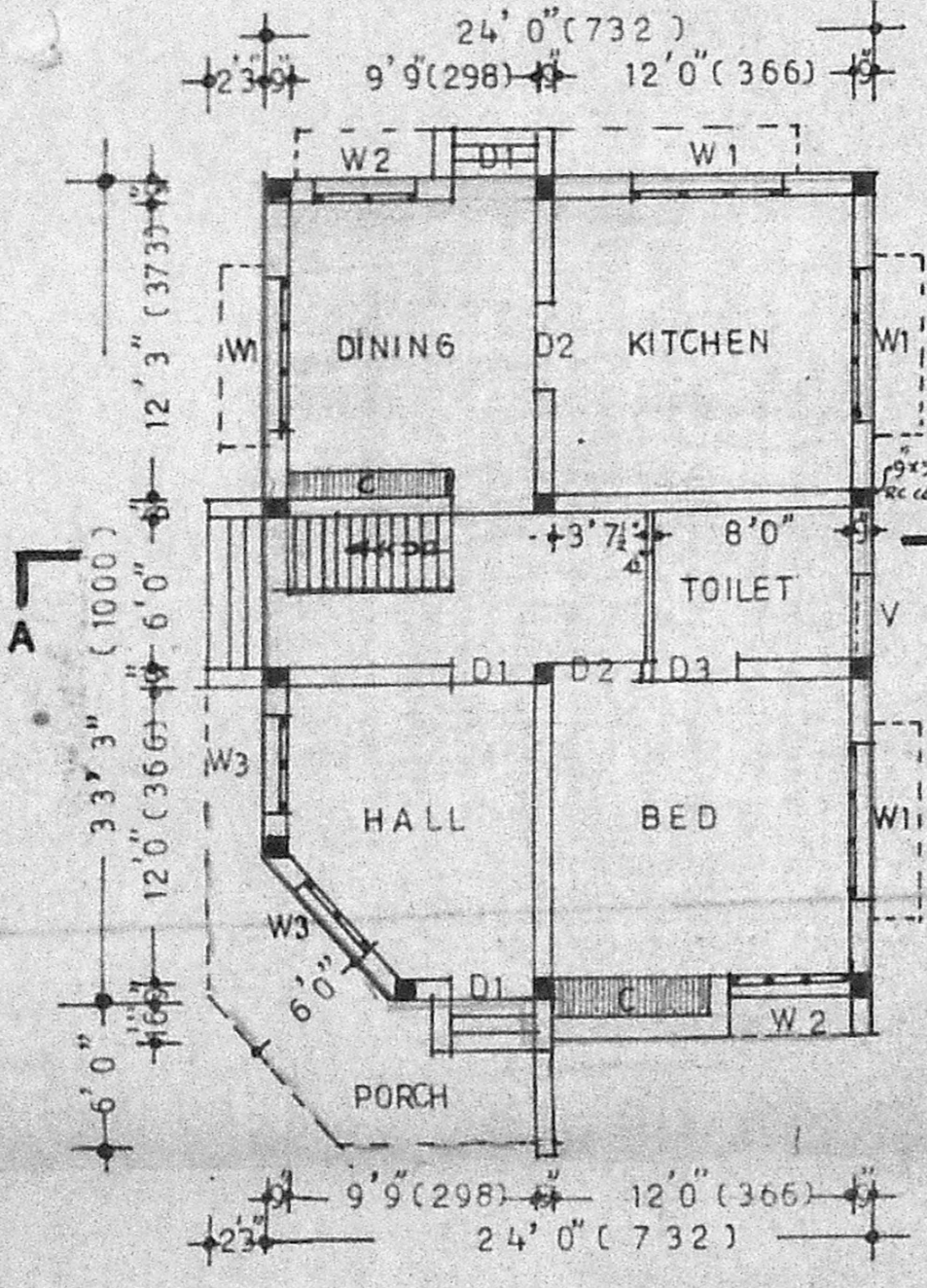

GROUND FLOOR PLAN

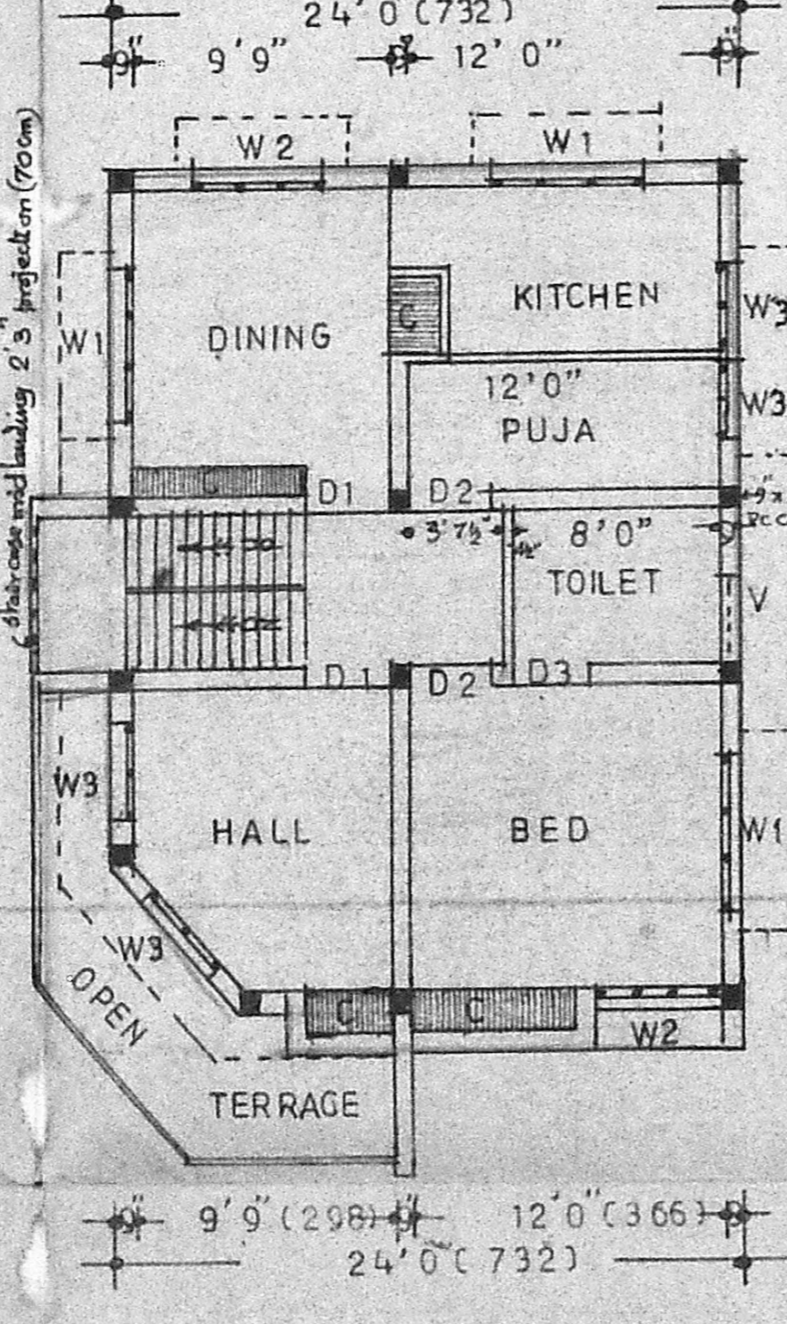

FIRST FLOOR PLAN

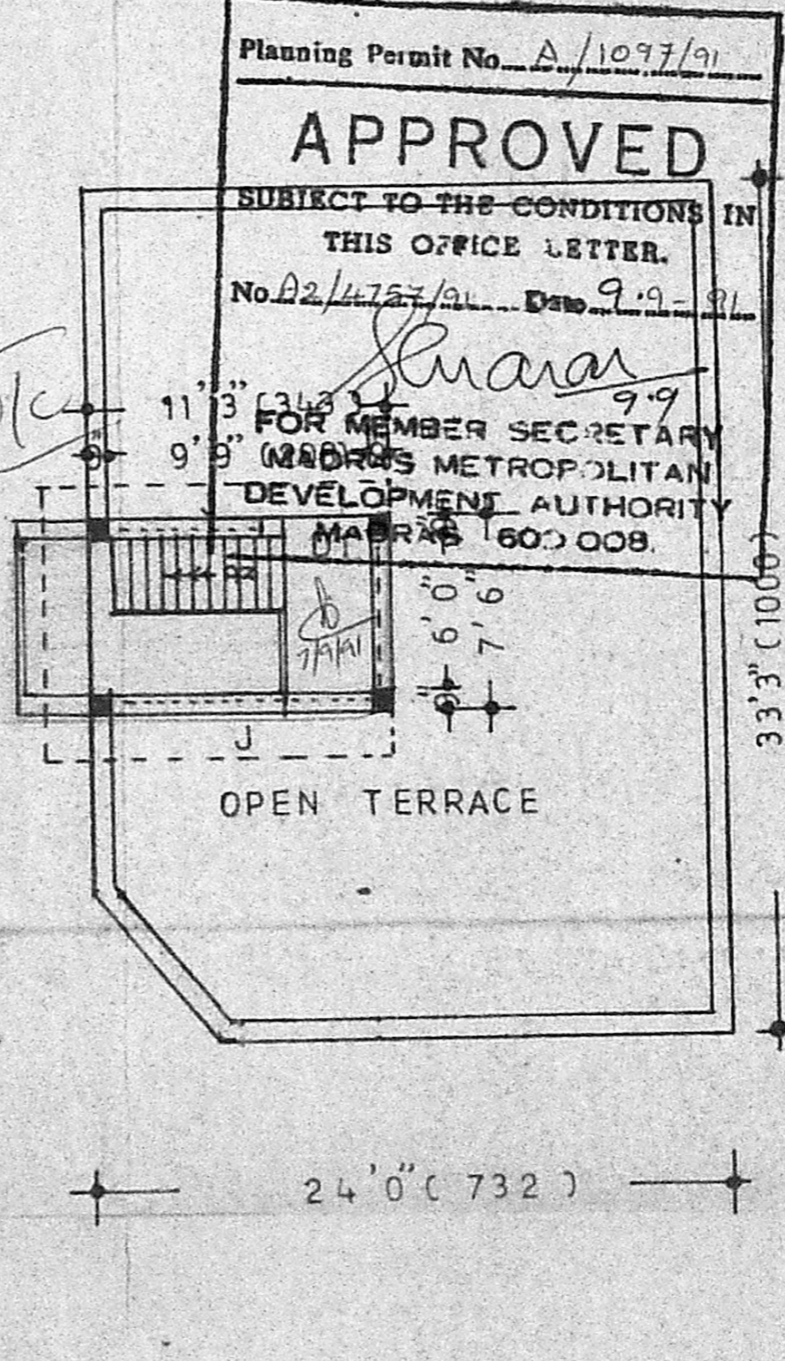

HEAD-ROOM PLAN

Planning Permit No. A/1097/91
APPROVED
SUBJECT TO THE CONDITIONS IN THIS OFFICE LETTER.
No. A2/14757/91 Date 9.9.91
FOR MEMBER SECRETARY
MADRAS METROPOLITAN DEVELOPMENT AUTHORITY
MADRAS 600 008

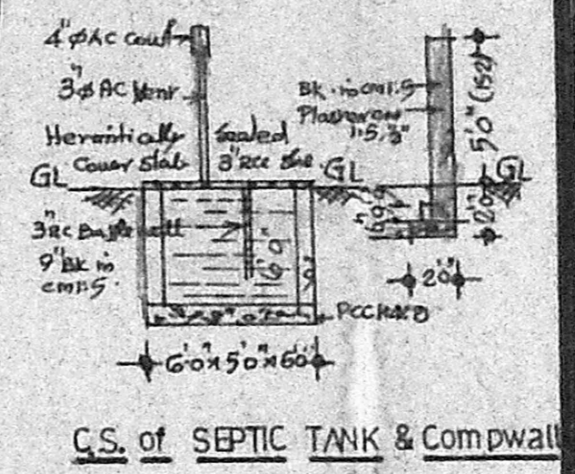

C.S. of SEPTIC TANK & Compwall

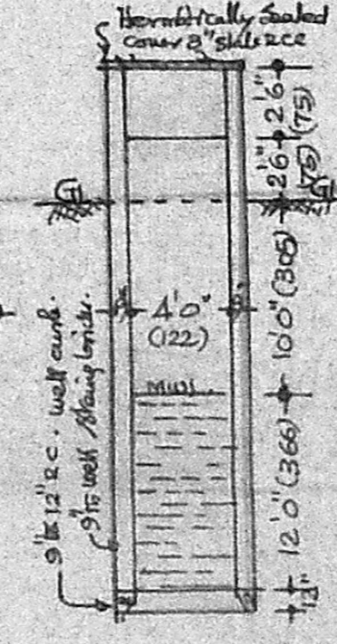

C.S. on 4' 0" WELL

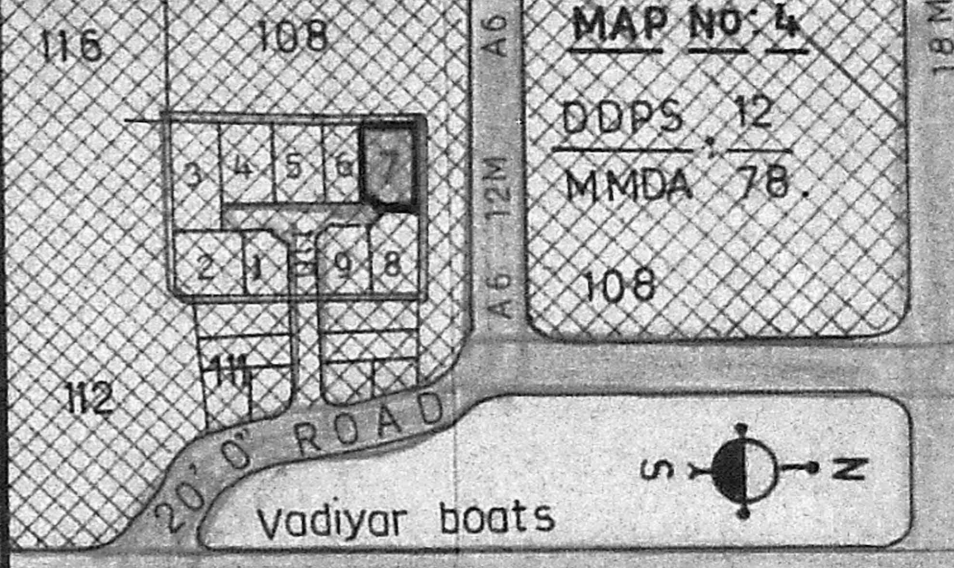

MAP No. 4

PLAN Showing the proposed constn. of a Residential building at plot 7, T.S.No110/2, BLOCK 1, R.S No 90pt, of EKKATTUTHANGAL village. (Near Inner ring road) Vadiyar boats Mambalum, Guindy taluk, Madras.

Corporation of Madras New dn:146. Unit. 30.

SCALE: 1 inch = 8 feet (or) 1cm = 100cm 1:100

SCHEDULE OF JOINERIES		
D1	T.W. Pannelled door	3'-3" x 7'-0" (100 x 210)
D2	do	3'-0" x 7'-0" (92 x 210)
D3	do	2'-6" x 6'-0" (75 x 183)
W1	T.W. Pannelled Window	5'-0" x 4'-6" (152 x 137)
W2	do	4'-0" x 4'-6" (122 x 137)
W3	do	3'-0" x 4'-6" (92 x 137)
V	T.W. Ventilator	3'-0" x 2'-0" (92 x 61)

DESCRIPTION OF AREAS	Sqft.	Sqm.
Extent of plot no:7	2451	278
Proposed Ground Floor constn.	845	79
Proposed First Floor constn.	845	79
Head room construction	85	8
TOTAL CONSTRUCTION	1778	166
P.C	$845 \div 2451 = 35\%$	$< 60\%$
F.A.R	$1778 \div 2451 = 0.73$	< 1.50

DOCUMENT DETAILS 199/84DT.2.84, 2167/90DT.3.790

COLOUR	REFERENCE
[Shaded Box]	PROPOSED CONSTRUCTION
[White Box]	PROPOSED ROADS
[Hatched Box]	EXISTING CONSTRUCTION
[Dotted Box]	EXISTING ROADS
[Thick Line]	PLOT(No:7) BOUNDRY
[Thin Line]	UNAPPROVED LAYOUT
[Diagonal Hatched]	PRIMARY RESIDENTIAL USE ZONE
[Cross Hatched]	LIGHT INDUSTRIAL USE ZONE

Phone: 440783
R. Mohan Rao, D.C.E.
LICENSED SURVEYOR
Corporation of Madras
REG No: 14
AMBATTUR TOWN SHIP
ALANDUR MUNICIPALITY
Consulting Engineer & Contractors
Office: 15, Madley Road
T. NAGAR, MADRAS-600 057

P. ARUNMOZHI.
Owner

Licensed Surveyor